

## DRIVER'S DOOR PRIORITY WITH NEGATIVE TRIGGERED DOOR LOCKS

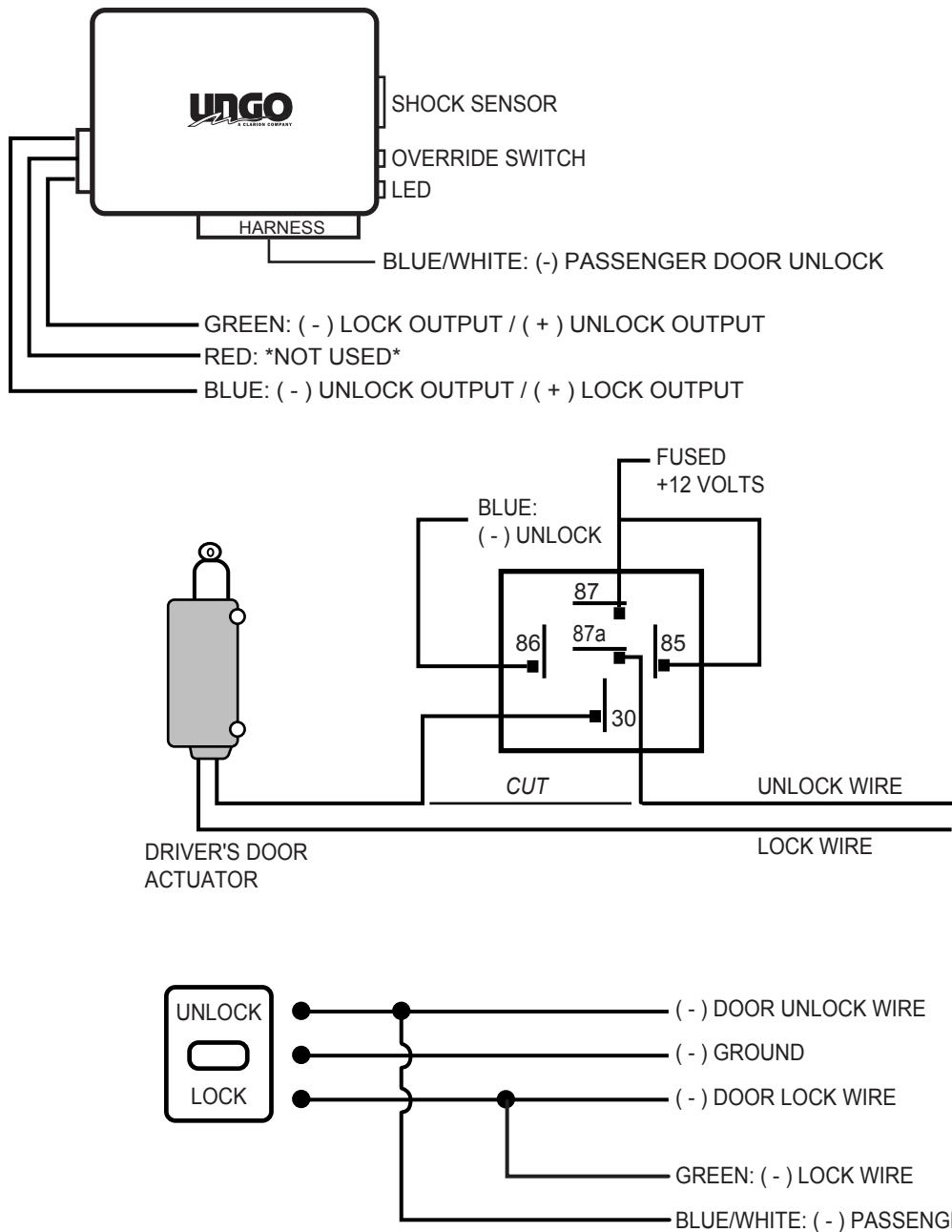

**NOTE:** It is necessary to go directly to the driver's door lock actuator and install a relay as shown above.

*It is the sole responsibility of the installer to check and verify any circuit with a digital multimeter before connecting to it. The installation is the sole responsibility of the installer performing the work and Clarion/Ungo assumes no liability or responsibility whatsoever from any type of installation, whether performed properly, improperly, or in any way.*